

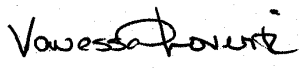

Essex Environmental, Inc.

ENVIRONMENTAL COMPLIANCE STATUS REPORT

City of Oakland – Leona Quarry

Date:	October 21st, 2005; 9:00 a.m. – 10:30 a.m.	
Inspector:	Vanessa Loverti (Essex Environmental)	
Weather:	Clear, approximately 71 degrees Fahrenheit, and winds approximately 0 to 5 mph.	

ACTIVITY: Whipsnake Fence Inspection

Inspected the existing line of fence in the Ridgemont Basin as well as the two separate fences along Campus Drive. Overall the fencing complied with the requirements of the project's Special Status Species Mitigation and Monitoring Plan. Construction in the Ridgemont Basin is essentially complete. The slopes have been stabilized, hydro-seeded and erosion control materials are in place. It was noted that the section of fence around the leading edge of the basin has been removed (see drawing). There was no work occurring in the area at this time. The fence line west of the basin, east of the basin and upslope of the basin is still intact. If additional work is anticipated within 100 feet of the removed section, the fence should be reinstalled.

Two sections of fence along Campus Drive were inspected. There was a hole in the last segment of fence leading out the point in the northern fence line. This section of fence is essentially not detaining wildlife as they can go around the external section. However, the hole should be repaired if the fence will remain up for the next week or two.

ACTIVITY: Communication

Spoke with Bill Martin (WRA) last week regarding the removal of fence in the Ridgemont Basin. We are in agreement that the fence in this area can be removed and that the upper fence should remain until the heavy equipment and earth moving activities has ceased.

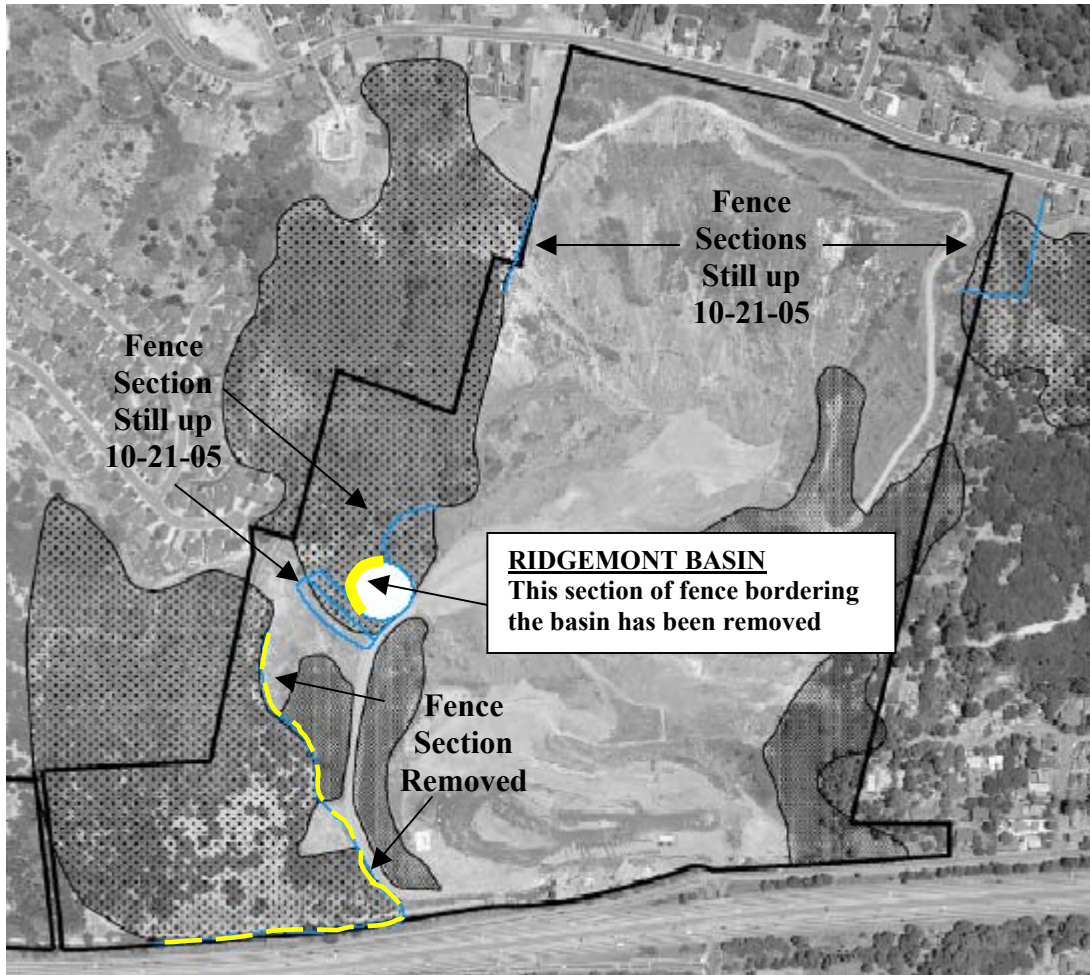

Leona Quarry Fence Status – The fence in the Ridgemont basin has been removed in addition to the entire section of fence on the western edge of the property running parallel to Hwy 580.